



The Vintage Sports-Car Club

PRE-1961 RACING CARS (VSCC SET 2)

RESULT - RACE 9

Pl	No	Cl	Name	Car	Laps	Time	Behind	MPH	Best Lap on	MPH	Handicap
1	1	MT	Frederick HARPER	Kurtis Indy-Roadster	12	14:54.02		80.21	1:12.82	12	82.07
2	7	Inv	Robin LONGDON	Lola Mk2	12	14:56.09	2.07	80.03	1:13.15	12	81.70
3	2	ST	Paddins DOWLING	ERA R10B	12	15:23.57	29.55	77.65	1:14.89	9	79.80
4	4	ST	Nicholas TOPLISS	ERA R4A	12	15:24.38	30.36	77.58	1:14.72	9	79.98 27.74
5	27	Inv	William GRIMSHAW	Moorland Mk1	12	16:05.10	1:11.08	74.31	1:17.69	11	76.92 32.82
6	19	ST	Christian PEDERSEN	Austin 7 Special	11	14:58.06	1 Lap	73.20	1:19.28	7	75.38 25.98
7	206	Inv	Graham BARRON	Gemini Mk2	11	15:08.32	1 Lap	72.37	1:20.10	6	74.61 27.22
8	24	MT	Matt RICKETTS	Cooper Type 41	11	15:22.64	1 Lap	71.25	1:21.84	11	73.02 22.40 *
9	90	ST	Thomas HARDMAN	MG Bellevue Special	11	15:43.94	1 Lap	69.64	1:23.72	2	71.38 23.02

Fastest Lap

7	Inv	Robin LONGDON	Lola Mk2	1:13.15	12	81.70
1	MT	Frederick HARPER	Kurtis Indy-Roadster	1:12.82	12	82.07
4	ST	Nicholas TOPLISS	ERA R4A	1:14.72	9	79.98

Start Time : 16:14

Oulton Park

18 Jul 15 16:34

Clerk of Course:

Time Issued:

Chief Timekeeper:

THESE RESULTS ARE PROVISIONAL UNTIL THE CONCLUSION OF ANY JUDICIAL AND TECHNICAL MATTERS

HS Sports Timing and Results Systems - Results and Lap Times at www.hssports.co.uk



RACE GRID

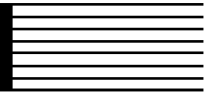

PRE-1961 RACING CARS (VSCC SET 2)

RACE 9

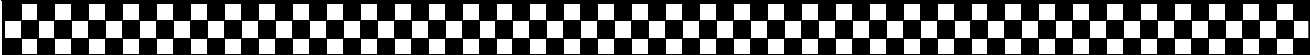
ROW 6				
ROW 5	90 01:24.530 Thomas HARDMAN		66 01:32.000 Bill CLEYNDERT	
ROW 4		24 01:20.490 Matt RICKETTS		206 01:20.750 Graham BARRON
ROW 3	27 01:17.660 William GRIMSHAW		19 01:20.310 Christian PEDERSEN	
ROW 2		4 01:15.260 Nicholas TOPLISS		2 01:16.560 Paddins DOWLING
ROW 1	1 01:13.210 Frederick HARPER		7 01:13.330 Robin LONGDON	
POLE				
				

PRE-1961 RACING CARS (VSCC SET 2)

LAP TIMES - RACE 9

1	Frederick HARPER									
Lap	1	2	3	4	5	6	7	8	9	10
1	1:16.66	1:14.60	1:14.60	1:13.25	1:14.44	1:13.94	1:13.82	1:14.35	1:14.94	1:14.23
11	1:14.26	1:12.82								

2	Paddins DOWLING									
Lap	1	2	3	4	5	6	7	8	9	10
1	1:20.55	1:17.29	1:17.24	1:17.17	1:17.16	1:17.92	1:16.52	1:15.93	1:14.89	1:14.92
11	1:16.03	1:15.26								

4	Nicholas TOPLISS									
Lap	1	2	3	4	5	6	7	8	9	10
1	1:17.87	1:17.55	1:18.77	1:16.96	1:17.29	1:18.18	1:16.72	1:17.27	1:14.72	1:14.98
11	1:16.25	1:15.17								

7	Robin LONGDON									
Lap	1	2	3	4	5	6	7	8	9	10
1	1:19.09	1:14.60	1:14.20	1:14.05	1:14.23	1:13.82	1:14.21	1:14.68	1:14.32	1:13.87
11	1:13.80	1:13.15								

19	Christian PEDERSEN									
Lap	1	2	3	4	5	6	7	8	9	10
1	1:25.25	1:22.42	1:21.98	1:19.56	1:19.53	1:19.99	1:19.28	1:20.04	1:20.94	1:21.39
11	1:24.26									

24	Matt RICKETTS									
Lap	1	2	3	4	5	6	7	8	9	10
1	1:28.62	1:23.94	1:23.40	1:24.22	1:22.69	1:22.63	1:22.32	1:23.83	1:22.01	1:22.20
11	1:21.84									

27	William GRIMSHAW									
Lap	1	2	3	4	5	6	7	8	9	10
1	1:24.76	1:22.19	1:19.32	1:19.31	1:19.64	1:21.05	1:20.22	1:18.74	1:18.92	1:18.09
11	1:17.69	1:21.77								

90	Thomas HARDMAN									
Lap	1	2	3	4	5	6	7	8	9	10
1	1:27.51	1:23.72	1:24.19	1:23.97	1:25.19	1:23.73	1:24.97	1:26.57	1:25.11	1:28.56
11	1:25.52									

206	Graham BARRON									
Lap	1	2	3	4	5	6	7	8	9	10
1	1:24.11	1:22.27	1:24.66	1:23.19	1:20.55	1:20.10	1:20.31	1:20.81	1:21.53	1:23.42
11	1:23.58									

Lap Chart

PRE-1961 RACING CARS (VSCC SET 2) - RACE 9

Lap 1		Lap 2		Lap 3		Lap 4		Lap 5		Lap 6		Lap 7		Lap 8		Lap 9		Lap 10	
No	Time	No	Time	No	Time	No	Time	No	Time	No	Time	No	Time	No	Time	No	Time	No	Time
1	1:18.77	1	2:33.37	1	3:47.97	1	5:01.22	1	6:15.66	1	7:29.60	1	8:43.42	1	9:57.77	1	11:12.71	1	12:26.94
4	1:20.52	7	2:35.76	7	3:49.96	7	5:04.01	7	6:18.24	7	7:32.06	7	8:46.27	90	9:58.18 *1	7	11:15.27	7	12:29.14
7	1:21.16	4	2:38.07	4	3:56.84	4	5:13.80	4	6:31.09	4	7:49.27	4	9:05.99	7	10:00.95	24	11:16.59 *1	24	12:38.60 *1
2	1:23.24	2	2:40.53	2	3:57.77	2	5:14.94	2	6:32.10	2	7:50.02	2	9:06.54	2	10:22.47	90	11:24.75 *1	90	12:49.86 *1
206	1:27.90	206	2:50.17	27	4:09.67	27	5:28.98	27	6:48.62	27	8:09.67	27	9:29.89	4	10:23.26	2	11:37.36	2	12:52.28
27	1:28.16	27	2:50.35	19	4:13.07	19	5:32.63	19	6:52.16	19	8:12.15	19	9:31.43	27	10:48.63	4	11:37.98	4	12:52.96
19	1:28.67	19	2:51.09	206	4:14.83	206	5:38.02	206	6:58.57	206	8:18.67	206	9:38.98	19	10:51.47	27	12:07.55	27	13:25.64
90	1:32.41	90	2:56.13	90	4:20.32	90	5:44.29	24	7:07.81	24	8:30.44	24	9:52.76	206	10:59.79	19	12:12.41	19	13:33.80
24	1:33.56	24	2:57.50	24	4:20.90	24	5:45.12	90	7:09.48	90	8:33.21					206	12:21.32		

Lap Chart

PRE-1961 RACING CARS (VSCC SET 2) - RACE 9

Lap 11		Lap 12		Lap 13		Lap 14		Lap 15		Lap 16		Lap 17		Lap 18		Lap 19		Lap 20	
No	Time	No	Time	No	Time	No	Time	No	Time	No	Time	No	Time	No	Time	No	Time	No	Time
1	13:41.20	1	14:54.02																
7	13:42.94	7	14:56.09																
206	13:44.74 *1	19	14:58.06 *1																
24	14:00.80 *1	206	15:08.32 *1																
2	14:08.31	24	15:22.64 *1																
4	14:09.21	2	15:23.57																
90	14:18.42 *1	4	15:24.38																
27	14:43.33	90	15:43.94 *1																
		27	16:05.10																